7/23 Baden Street Coogee NSW

3 2 2

Captivating unobstructed views stretching over Wylie's Baths and Wedding Cake Island and across the ocean create a breathtaking backdrop to this house-like apartment on Coogee's coveted northern peninsula. With direct access to the beach and coast walk through Dunningham Reserve, this three-bedroom apartment captures awe-inspiring views from every room and features 126sqm of indoor/outdoor living space. Feel an intimate connection with the outdoors and ever-changing coastal panorama and enjoy an idyllic beachside lifestyle with cafes and restaurants footsteps from the door.

+ Rare opportunity, firs time offered for sale in 25 years
+ Never-to-be-built-out views, 200m to the sand and surf
+ Landmark upgraded security building, level lift access

For full version visit the website

Type : Apartment
View : https://www.coogeerealestate.com.au/sale/nsw/eastern-suburbs/coogee/residential/apartment/5903613

James Giltinan
02 9665 3341

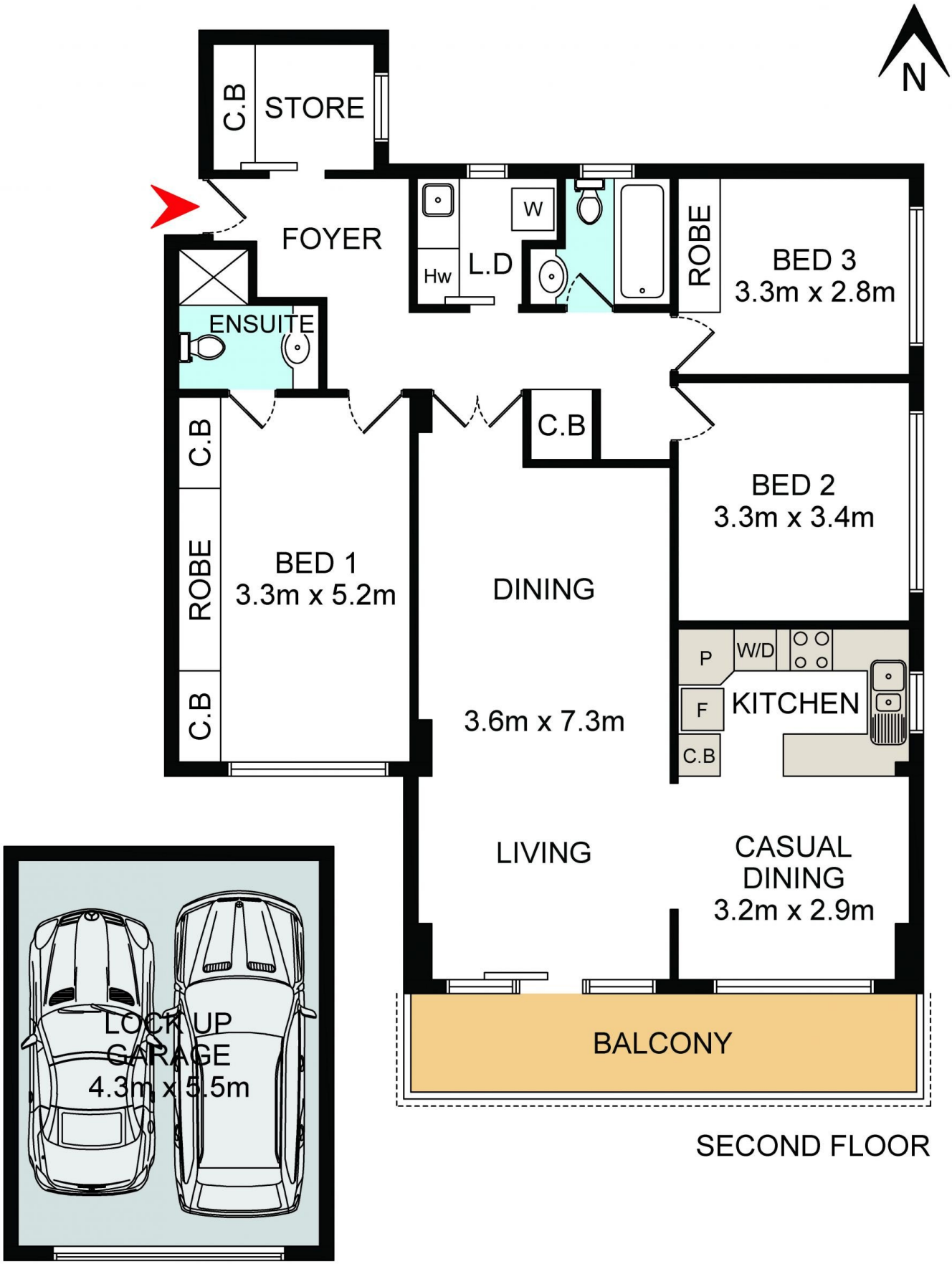

DISCLAIMER: THIS IS FOR ILLUSTRATIVE PURPOSES ONLY.
ALL DIMENSIONS ARE APPROXIMATE AND IT DOES NOT
CONSTITUTE PART OF ANY LEGAL DOCUMENTS.

0 1m 2m 3m 4m

7/23 Baden Street Coogee