12/92 Mount Street Coogee NSW

2 1 1

This just-completed renovation of this boutique beachside apartment channels a stylish Scandi-style aesthetic that's perfectly suited to its coastal village setting just two blocks back from the sand and surf. Secluded from the street in the peaceful rear wing of a secure block of 15, the mid floor apartment is lovely and bright with a north aspect bringing in the sunshine and limewashed floorboards anchoring the interiors. Opening to a sunny wraparound balcony and featuring an oversized lock-up garage on title, this beach-fresh apartment offers a superb lifestyle purchase in a quiet setting away from the crowds but just a breezy 600m stroll down to Coogee's famed surf and cafe culture.

+ Peaceful and private setting with only one common wall
+ Newly renovated featuring stylish beach-fresh interiors
+ 2 double bedrooms with built-in robes and plush carpet
+ Sun-filled living and dining, limewashed timber flooring

Price : $ 1,225,000
View : https://www.coogeerealestate.com.au/sale/nsw/eastern-suburbs/coogee/residential/apartment/6743431

Donna Burke
02 9665 3341

James Giltinan
02 9665 3341

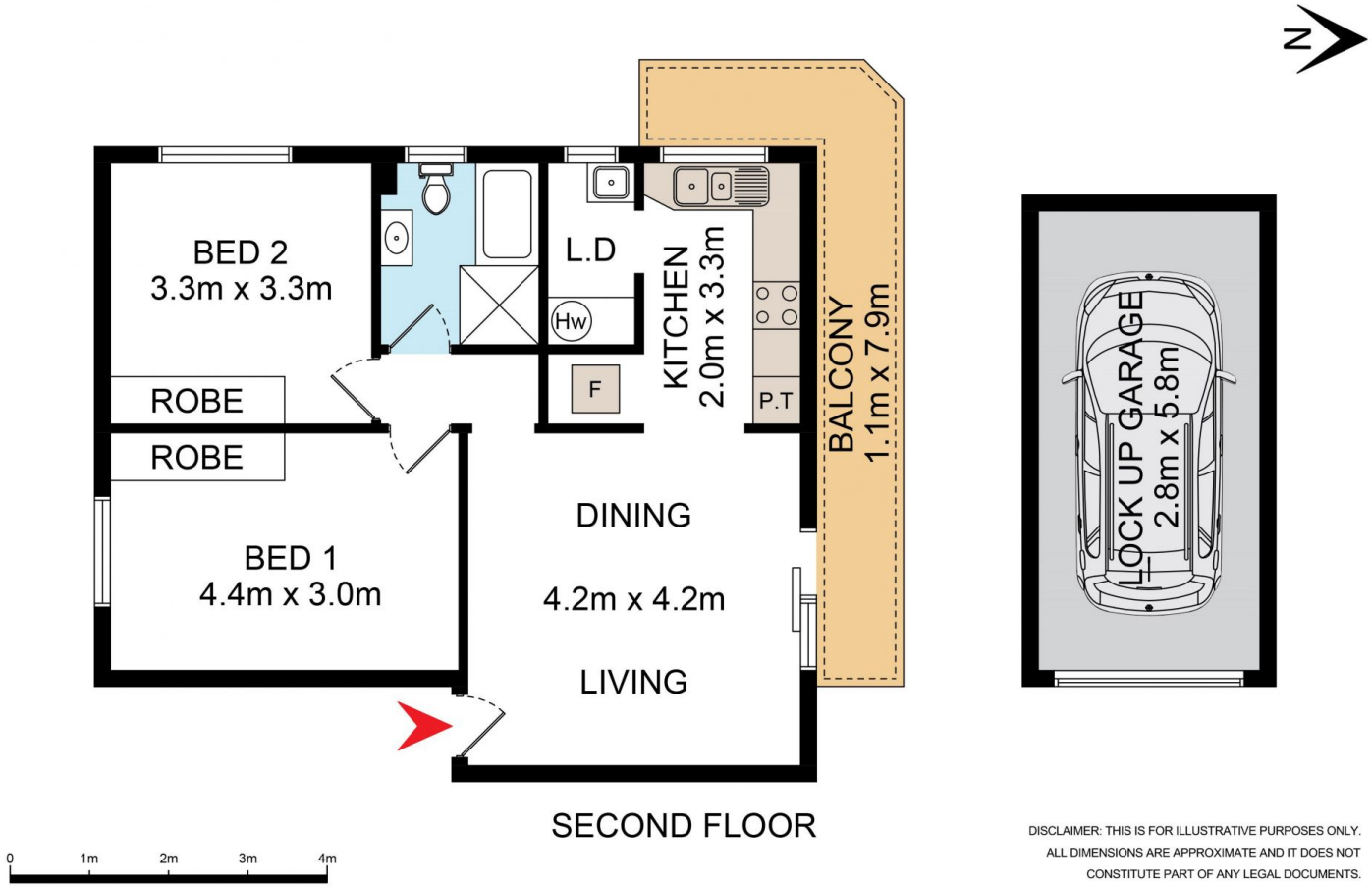

SECOND FLOOR

DISCLAIMER: THIS IS FOR ILLUSTRATIVE PURPOSES ONLY. ALL DIMENSIONS ARE APPROXIMATE AND IT DOES NOT CONSTITUTE PART OF ANY LEGAL DOCUMENTS.

12/92 Mount Street

Coogee