3/18 Brook Street Coogee NSW

2 **1** **1**

Beach life and village convenience go hand in hand in this boutique apartment in a tucked-away setting just behind Clovelly Road's cafe strip with its bake bars, delis and yoga studios. Unique in an upgraded security block of only nine, the ground floor apartment is positioned to the rear with direct access to a large common garden with windows on three sides with a lock-up garage and storage space Available for the first time in 20 years, the two-bedroom apartment is set in a family friendly pocket between the surf at Coogee and the sheltered waters of Clovelly Beach making it ideal for lovers of the great outdoors with scope to transform.

+ Peaceful rear setting with direct access to a sunny garden
+ 2 large bedrooms with built-ins, main with a garden outlook

Price : $ 1,335,000
View : https://www.coogeerealestate.com.au/sale/nsw/eastern-suburbs/coogee/residential/apartment/6764401

James Giltinan
02 9665 3341

Donna Burke
02 9665 3341

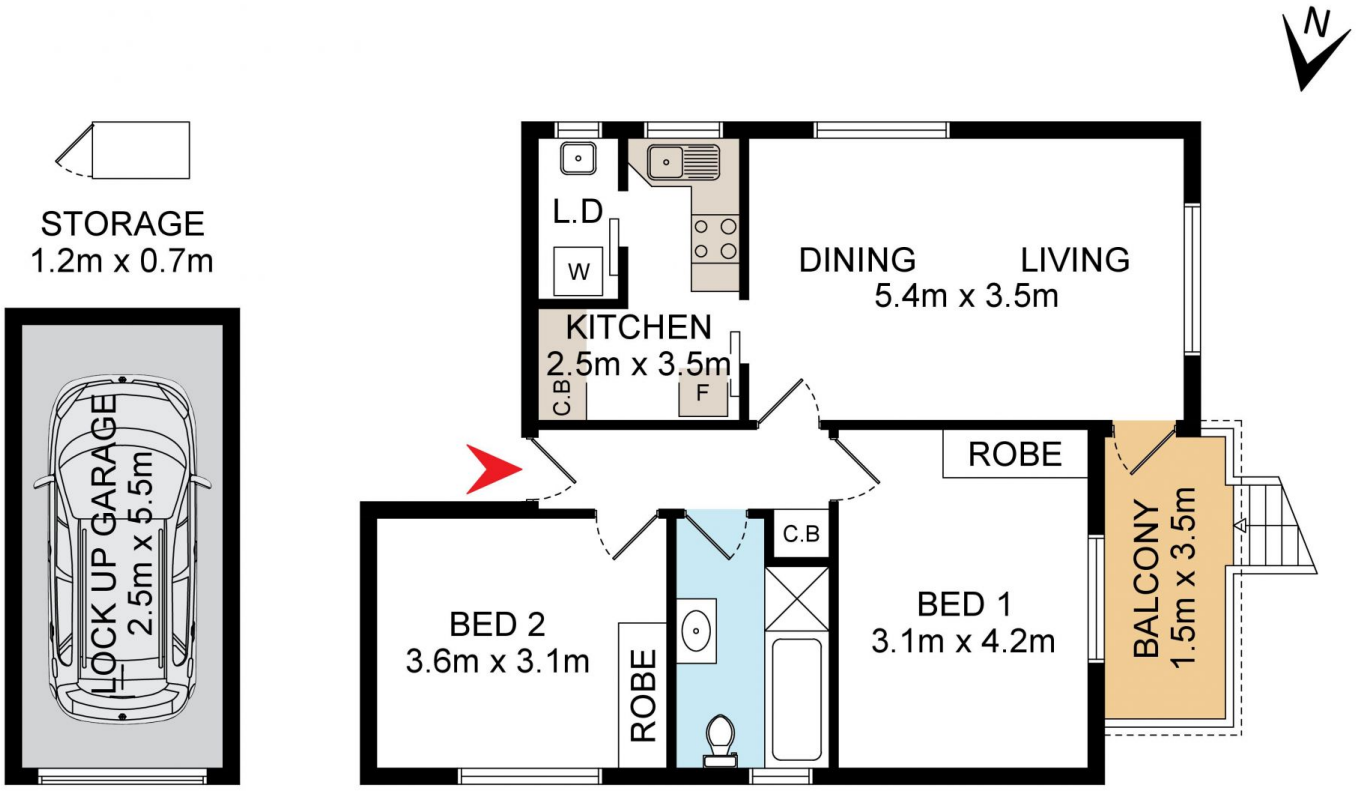

0 1m 2m 3m 4m

DISCLAIMER: THIS IS FOR ILLUSTRATIVE PURPOSES ONLY.
ALL DIMENSIONS ARE APPROXIMATE AND IT DOES NOT
CONSTITUTE PART OF ANY LEGAL DOCUMENTS.

3/18 Brook Street

Coogee