7/113 Mount Street Coogee NSW

3 **2** **1**

Northerly sunshine streams into this boutique semi-sized apartment in a quiet spot away from the crowds but just 600m down to Coogee's vibrant surf and cafe culture. Secluded from the street in the rear wing of a bock of nine, the three-bedroom apartment's well-conceived layout features a large main bedroom with ensuite and an oversized living space wrapped in a deep balcony. The first time ever offered to the market, the oversized apartment is in great condition with potential to add your stamp of stye capitalising on its fantastic location close to Coogee's newly activated village hub. It's one street back from Barker Park and 400m to Coogee Public School making it ideal for the young family looking to buy into Coogee's laidback lifestyle.

[For full version visit the website]

Type : Apartment
Price : $ 1,590,000
View : https://www.coogeerealestate.com.au/sale/nsw/eastern-suburbs/coogee/residential/apartment/6852693

James Giltinan
02 9665 3341

Donna Burke
02 9665 3341

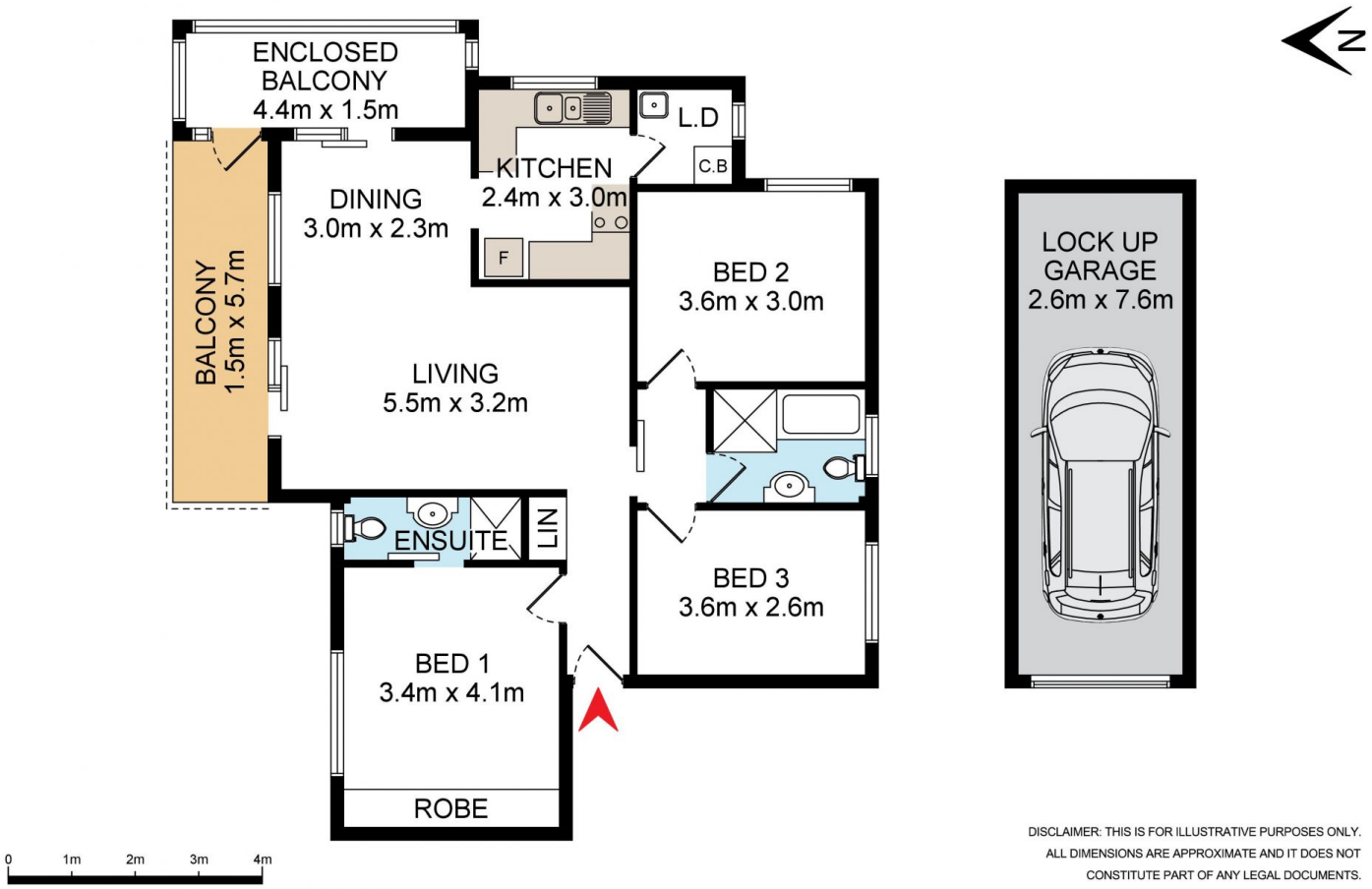

DISCLAIMER: THIS IS FOR ILLUSTRATIVE PURPOSES ONLY. ALL DIMENSIONS ARE APPROXIMATE AND IT DOES NOT CONSTITUTE PART OF ANY LEGAL DOCUMENTS.

7/113 Mount Street

Coogee